

# GAGOSIAN

## THEASTER GATES BLACK VESSEL

### *Black Vessel*

October 10, 2020–January 23, 2021

Gagosian, 555 W 24th Street, New York, NY

For full details and larger images, please see the end of this document.



### THEASTER GATES

[View detail](#)

Join Theaster Gates in his studio as he prepares for his upcoming exhibition at Gagosian, New York, this fall. In this video, shot entirely on location in Chicago during the recent tumultuous weeks, Gates reflects on the metaphorical power of materials and process, and on the redemptive potential of art.



*Theaster Gates's ceramics studio, Chicago, 2020*

[View detail](#)



### THEASTER GATES

*Walking Prayer, 2018–20*

Bound embossed books and vintage Carnegie cast iron shelving

83 x 320 x 19 in

210.8 x 812.8 x 48.3 cm

[View detail](#)



### THEASTER GATES

*Walking Prayer, 2018–20*

Bound embossed books and vintage Carnegie cast iron shelving

83 x 320 x 19 in

210.8 x 812.8 x 48.3 cm

[View detail](#)

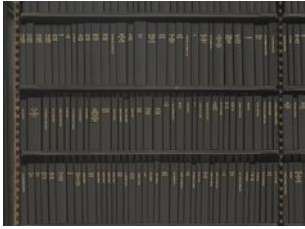

**THEASTER GATES**

*Walking Prayer*, 2018–20, detail

Bound embossed books and vintage Carnegie cast iron shelving

83 x 320 x 19 in

210.8 x 812.8 x 48.3 cm

[View detail](#)



**THEASTER GATES**

*Walking Prayer*, 2018–20, detail

Bound embossed books and vintage Carnegie cast iron shelving

83 x 320 x 19 in

210.8 x 812.8 x 48.3 cm

[View detail](#)



**THEASTER GATES**

*New Egypt Sanctuary of the Holy Word and Image*, 2017

Wood, marble, bound publications, found objects and light

188 x 81 x 72 in

477.5 x 205.7 x 182.9 cm

[View detail](#)



**THEASTER GATES**

*New Egypt Sanctuary of the Holy Word and Image*, 2017, detail

Wood, marble, bound publications, found objects and light

188 x 81 x 72 in.

477.5 x 205.7 x 182.9 cm

[View detail](#)



**THEASTER GATES**

*New Egypt Sanctuary of the Holy Word and Image*, 2017, detail

Wood, marble, bound publications, found objects and light

188 x 81 x 72 in

477.5 x 205.7 x 182.9 cm

[View detail](#)



**THEASTER GATES**

*Flag Sketch*, 2020

Industrial oil-based enamel, rubber torch down, bitumen, wood, and copper

72 x 72 in

182.9 x 182.9 cm

[View detail](#)



**THEASTER GATES**

*Flag Sketch*, 2020, detail

Industrial oil-based enamel, rubber torch down, bitumen, wood, and copper

72 x 72 in

182.9 x 182.9 cm

[View detail](#)



**THEASTER GATES**

*Top Heavy*, 2020

Industrial oil-based enamel, rubber torch down, bitumen, wood, and copper

108 x 108 in

274.3 x 274.3 cm

[View detail](#)



**THEASTER GATES**

*Top Heavy*, 2020, detail

Industrial oil-based enamel, rubber torch down, bitumen, wood, and copper

108 x 108 in

274.3 x 274.3 cm

[View detail](#)



**THEASTER GATES**

*Gray Mountain*, 2020

Industrial oil-based enamel, rubber torch down, bitumen, wood, and copper

72 x 108 in.

182.9 x 274.3 cm

[View detail](#)



**THEASTER GATES**

*Gray Mountain*, 2020, detail

Industrial oil-based enamel, rubber torch down, bitumen, wood, and copper

72 x 108 in

182.9 x 274.3 cm

[View detail](#)



**THEASTER GATES**

*Red City*, 2020

Industrial oil-based enamel, rubber torch down, bitumen, wood, and copper

72 x 108 in.

182.9 x 274.3 cm

[View detail](#)



**THEASTER GATES**

*Red City*, 2020, detail

Industrial oil-based enamel, rubber torch down, bitumen, wood, and copper

72 x 108 in

182.9 x 274.3 cm

[View detail](#)



**THEASTER GATES**

*Red City*, 2020, detail

Industrial oil-based enamel, rubber torch down, bitumen, wood, and copper

72 x 108 in

182.9 x 274.3 cm

[View detail](#)



**THEASTER GATES**

*Black Slag*, 2020

Industrial oil-based enamel, rubber torch down, bitumen, wood, and copper

96 x 96 in.

243.8 x 243.8 cm

[View detail](#)

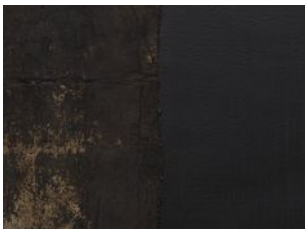

**THEASTER GATES**

*Black Slag*, 2020, detail

Industrial oil-based enamel, rubber torch down, bitumen, wood, and copper

96 x 96 in.

243.8 x 243.8 cm

[View detail](#)



**THEASTER GATES**

*Vessel # 2*, 2020

High fired stoneware with glaze

34 x 21 x 21 in

86.4 x 53.3 x 53.3 cm

[View detail](#)



**THEASTER GATES**

*Vessel # 7*, 2020

High fired stoneware with glaze, custom-made plinth

26 x 20 x 20 in

66 x 50.8 x 50.8 cm

[View detail](#)





**THEASTER GATES**

*Vessel # 7, 2020, detail*

High fired stoneware with glaze, custom-made plinth

26 x 20 x 20 in

66 x 50.8 x 50.8 cm

[View detail](#)



**THEASTER GATES**

*Vessel # 13, 2020*

High fired stoneware with glaze, custom-made plinth

27 x 25 x 25 in

68.6 x 63.5 x 63.5 cm

[View detail](#)



**THEASTER GATES**

*Vessel # 16, 2020*

High fired stoneware with glaze, custom-made plinth

32 1/4 x 28 x 26 in

82.5 x 71.1 x 66 cm

[View detail](#)



**THEASTER GATES**

*Vessel # 16, 2020, detail*

High fired stoneware with glaze, custom-made plinth

32 1/4 x 28 x 26 in

82.5 x 71.1 x 66 cm

[View detail](#)



**THEASTER GATES**

*Vessel # 18, 2020*

High fired stoneware with glaze, custom-made plinth

42 x 26 x 26 in

106.7 x 66 x 66 cm

[View detail](#)



**THEASTER GATES**

*Vessel # 20, 2020*

High fired stoneware with glaze, custom-made plinth

34 x 21 x 21 in

86.4 x 53.3 x 53.3 cm

[View detail](#)



**THEASTER GATES**

*Vessel # 24, 2020*

High fired stoneware with glaze, custom-made plinth

45 x 20 x 18 in

114.3 x 50.8 x 45.7 cm

[View detail](#)



**THEASTER GATES**

*Vessel #25, 2020*

High fired stoneware with glaze

16 x 15 x 15 in

40.6 x 38.1 x 38.1 cm

[View detail](#)



**THEASTER GATES**

*Vessel #25, 2020, detail*

High fired stoneware with glaze

16 x 15 x 15 in

40.6 x 38.1 x 38.1 cm

[View detail](#)



**THEASTER GATES**

*Brick Reliquary - Square with Marks, 2020*

Wood fired brick, wood ash, magnesium dioxide, and black stain

12 x 12 x 4 in

30.5 x 30.5 x 10.2 cm

[View detail](#)



**THEASTER GATES**

*Brick Reliquary - Square with Marks, 2020, detail*

Wood fired brick, wood ash, magnesium dioxide, and black stain

12 x 12 x 4 in

30.5 x 30.5 x 10.2 cm

[View detail](#)



**THEASTER GATES**

*Brick Reliquary - Tea Compression of Rectangle with Melted Bowl, 2020*

18 x 22 x 9 in

45.7 x 55.9 x 22.9 cm

[View detail](#)



**THEASTER GATES**

*Brick Reliquary - Tea Compression of Rectangle with Melted Bowl*, 2020, detail

18 x 22 x 9 in

45.7 x 55.9 x 22.9 cm

[View detail](#)



**THEASTER GATES**

*Black Vessel*, 2020, installation view

[View detail](#)



**THEASTER GATES**

*Black Vessel*, 2020, installation view

[View detail](#)



**THEASTER GATES**

*Black Vessel*, 2020, installation view

[View detail](#)



**THEASTER GATES**

*Black Vessel*, 2020, installation view

[View detail](#)



**THEASTER GATES**

*Black Vessel*, 2020, installation view

[View detail](#)



**THEASTER GATES**

*Black Vessel*, 2020, installation view

[View detail](#)



**THEASTER GATES**  
*Black Vessel, 2020, installation view*

[View detail](#)



**THEASTER GATES**  
*Black Vessel, 2020, installation view*

[View detail](#)



**THEASTER GATES**  
*Black Vessel, 2020, installation view*

[View detail](#)



**THEASTER GATES**  
*Black Vessel, 2020, installation view*

[View detail](#)



**THEASTER GATES**  
*Black Vessel, 2020, installation view*

[View detail](#)

## THEASTER GATES



Join Theaster Gates in his studio as he prepares for his upcoming exhibition at Gagosian, New York, this fall. In this video, shot entirely on location in Chicago during the recent tumultuous weeks, Gates reflects on the metaphorical power of materials and process, and on the redemptive potential of art.

Artwork © Theaster Gates; video: Chris Strong; video editing and postproduction: Parallax Postproduction  
Note: Embed link will be provided. Permission granted on case-by-case basis.



*Theaster Gates's ceramics studio, Chicago, 2020*



©Theaster Gates  
Photo: Chris Strong  
Courtesy Gagosian

THEASTER GATES  
*Walking Prayer*, 2018–20



Bound embossed books and vintage Carnegie cast iron shelving  
83 x 320 x 19 in  
210.8 x 812.8 x 48.3 cm

© Theaster Gates  
Photo: Robert McKeever  
Courtesy Gagosian



THEASTER GATES  
*Walking Prayer*, 2018–20



Bound embossed books and vintage Carnegie cast iron shelving  
83 x 320 x 19 in  
210.8 x 812.8 x 48.3 cm

© Theaster Gates  
Photo: Robert McKeever  
Courtesy Gagosian

THEASTER GATES  
*Walking Prayer*, 2018–20, detail



Bound embossed books and vintage Carnegie cast iron shelving  
 83 x 320 x 19 in  
 210.8 x 812.8 x 48.3 cm

© Theaster Gates  
 Photo: Robert McKeever  
 Courtesy Gagolian





THEASTER GATES

*New Egypt Sanctuary of the Holy Word and Image, 2017*



Wood, marble, bound publications, found objects and light

188 × 81 × 72 in

477.5 × 205.7 × 182.9 cm

© Theaster Gates

Photo: Robert McKeever

Courtesy Gg

THEASTER GATES

*New Egypt Sanctuary of the Holy Word and Image*, 2017, detail



Wood, marble, bound publications, found objects and light

188 x 81 x 72 in.

477.5 x 205.7 x 182.9 cm

© Theaster Gates

Photo: Robert McKeever

Courtesy Gagosian

THEASTER GATES

*New Egypt Sanctuary of the Holy Word and Image, 2017, detail*



Wood, marble, bound publications, found objects and light

188 x 81 x 72 in

477.5 x 205.7 x 182.9 cm

© Theaster Gates

Photo: Robert McKeever

Courtesy Gagosian



THEASTER GATES  
*Flag Sketch*, 2020



Industrial oil-based enamel, rubber torch down, bitumen, wood, and copper  
72 x 72 in  
182.9 x 182.9 cm

© Theaster Gates  
Photo: Jacob Hand  
Courtesy Gagosian



THEASTER GATES  
*Flag Sketch*, 2020, detail



Industrial oil-based enamel, rubber torch down, bitumen, wood, and copper  
72 x 72 in  
182.9 x 182.9 cm

© Theaster Gates  
Photo: Jacob Hand  
Courtesy Gagosian

THEASTER GATES

*Top Heavy*, 2020



Industrial oil-based enamel, rubber torch down, bitumen, wood, and copper

108 x 108 in

274.3 x 274.3 cm

© Theaster Gates

Photo: Jacob Hand

Courtesy Gagosian



THEASTER GATES  
*Top Heavy*, 2020, detail



Industrial oil-based enamel, rubber torch down, bitumen, wood, and copper  
108 x 108 in  
274.3 x 274.3 cm

© Theaster Gates  
Photo: Jacob Hand  
Courtesy Gagosian

THEASTER GATES  
*Gray Mountain*, 2020



Industrial oil-based enamel, rubber torch down, bitumen, wood, and copper  
72 x 108 in.  
182.9 x 274.3 cm

© Theaster Gates  
Photo: Jacob Hand  
Courtsey Gagosian



THEASTER GATES  
*Gray Mountain*, 2020, detail



Industrial oil-based enamel, rubber torch down, bitumen, wood, and copper  
72 x 108 in  
182.9 x 274.3 cm

© Theaster Gates  
Photo: Jacob Hand  
Courtesy Gagosian

THEASTER GATES  
*Red City*, 2020



Industrial oil-based enamel, rubber torch down, bitumen, wood, and copper  
72 x 108 in.  
182.9 x 274.3 cm

© Theaster Gates  
Photo: Jacob Hand  
Courtesy Gagosian



THEASTER GATES  
*Red City*, 2020, detail



Industrial oil-based enamel, rubber torch down, bitumen, wood, and copper  
72 x 108 in  
182.9 x 274.3 cm

© Theaster Gates  
Photo: Jacob Hand  
Courtesy Gagosian



THEASTER GATES  
*Red City*, 2020, detail



Industrial oil-based enamel, rubber torch down, bitumen, wood, and copper  
72 x 108 in  
182.9 x 274.3 cm

© Theaster Gates  
Photo: Jacob Hand  
Courtesy Gagosian

THEASTER GATES  
*Black Slag*, 2020



Industrial oil-based enamel, rubber torch down, bitumen, wood, and copper  
96 x 96 in.  
243.8 x 243.8 cm

© Theaster Gates  
Photo: Robert McKeever  
Courtesy Gagosian



THEASTER GATES  
*Black Slag*, 2020, detail



Industrial oil-based enamel, rubber torch down, bitumen, wood, and copper  
96 x 96 in.  
243.8 x 243.8 cm

© Theaster Gates  
Photo: Robert McKeever  
Courtesy Gagosian

THEASTER GATES  
Vessel # 2, 2020



High fired stoneware with glaze  
34 x 21 x 21 in  
86.4 x 53.3 x 53.3 cm

© Theaster Gates  
Photo: Chris Strong  
Courtesy Gagosian

THEASTER GATES  
*Vessel # 7, 2020*



High fired stoneware with glaze, custom-made plinth  
26 x 20 x 20 in  
66 x 50.8 x 50.8 cm

© Theaster Gates  
Photo: Chris Strong  
Courtesy Gagosian



THEASTER GATES  
Vessel # 7, 2020, detail



High fired stoneware with glaze, custom-made plinth  
26 x 20 x 20 in  
66 x 50.8 x 50.8 cm

© Theaster Gates  
Photo: Chris Strong  
Courtesy Gagosian

THEASTER GATES  
Vessel # 13, 2020



High fired stoneware with glaze, custom-made plinth  
27 x 25 x 25 in  
68.6 x 63.5 x 63.5 cm

© Theaster Gates  
Photo: Robert McKeever  
Courtesy Gagosian



THEASTER GATES  
*Vessel # 16*, 2020



High fired stoneware with glaze, custom-made plinth  
32 1/4 x 28 x 26 in  
82.5 x 71.1 x 66 cm

© Theaster Gates  
Photo: Robert McKeever  
Courtesy Gagosian



THEASTER GATES  
Vessel # 16, 2020, detail

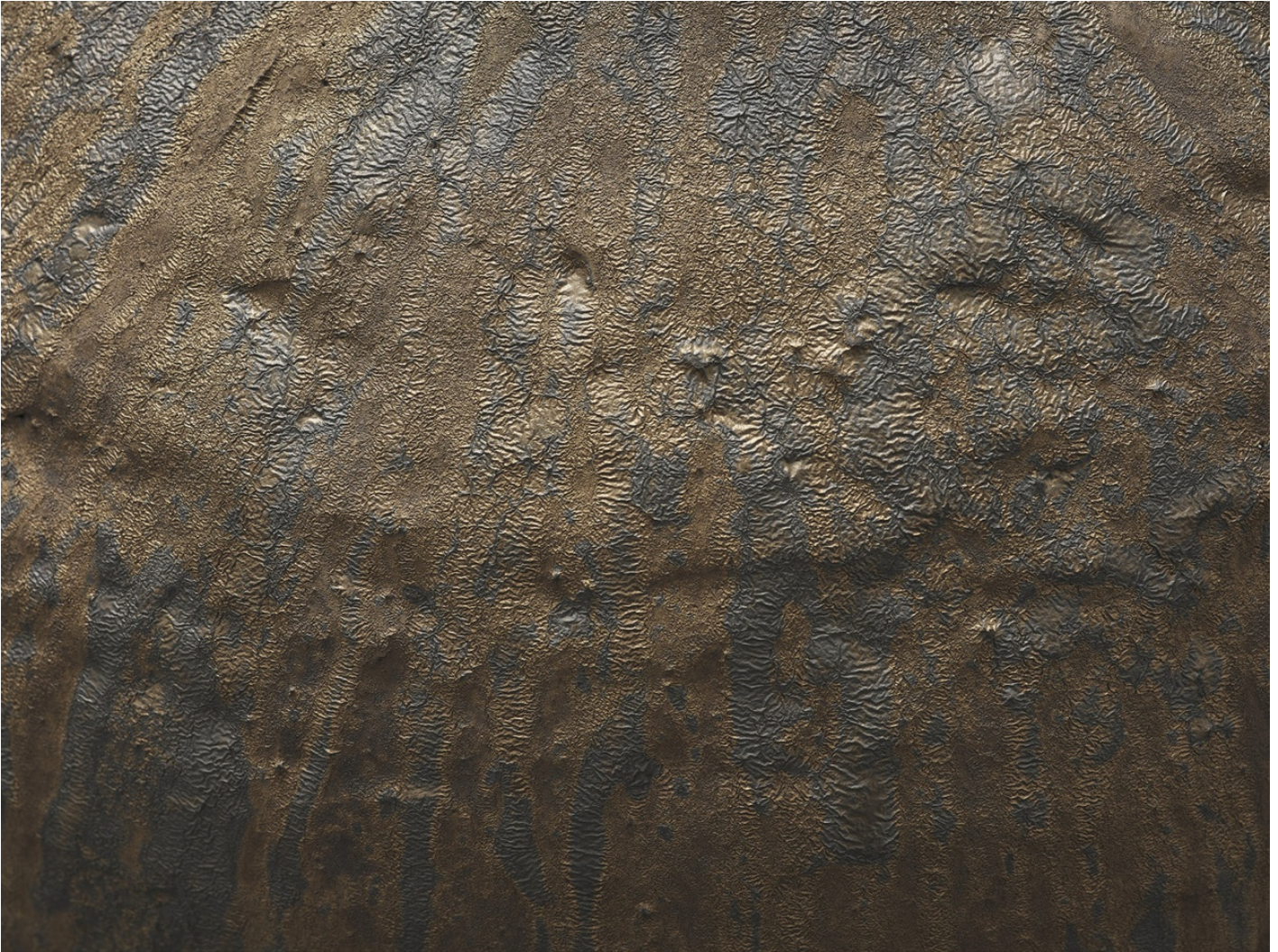

High fired stoneware with glaze, custom-made plinth  
32 1/2 x 28 x 26 in  
82.5 x 71.1 x 66 cm

© Theaster Gates  
Photo: Chris Strong  
Courtesy Gagosian

THEASTER GATES  
*Vessel # 18*, 2020

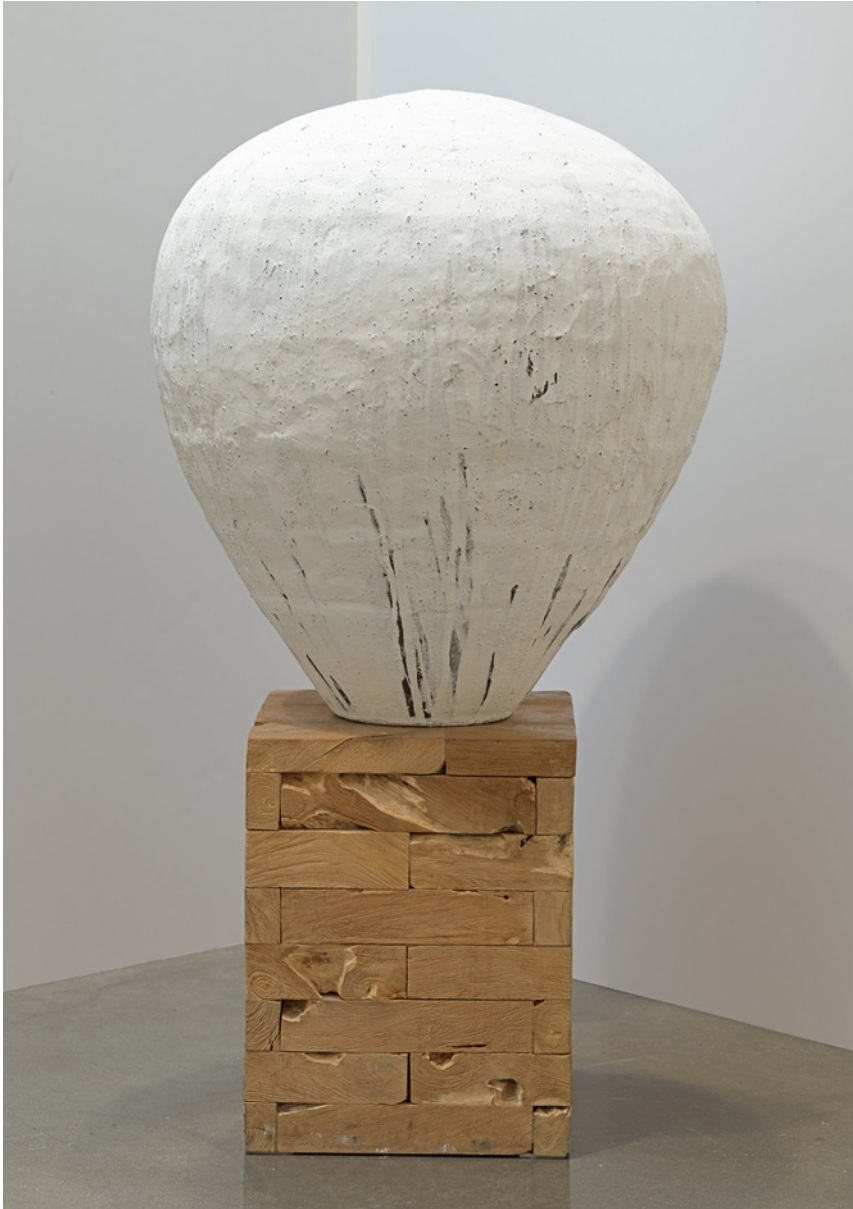

High fired stoneware with glaze, custom-made plinth  
42 x 26 x 26 in  
106.7 x 66 x 66 cm

© Theaster Gates  
Photo: Robert McKeever  
Courtesy Gagosian



THEASTER GATES  
*Vessel # 20*, 2020



High fired stoneware with glaze, custom-made plinth  
34 x 21 x 21 in  
86.4 x 53.3 x 53.3 cm

© Theaster Gates  
Photo: Robert McKeever  
Courtesy Gagosian

THEASTER GATES  
Vessel # 24, 2020



High fired stoneware with glaze, custom-made plinth  
45 x 20 x 18 in  
114.3 x 50.8 x 45.7 cm

© Theaster Gates  
Photo: Robert McKeever  
Courtesy Gagosian

THEASTER GATES  
*Vessel #25, 2020*

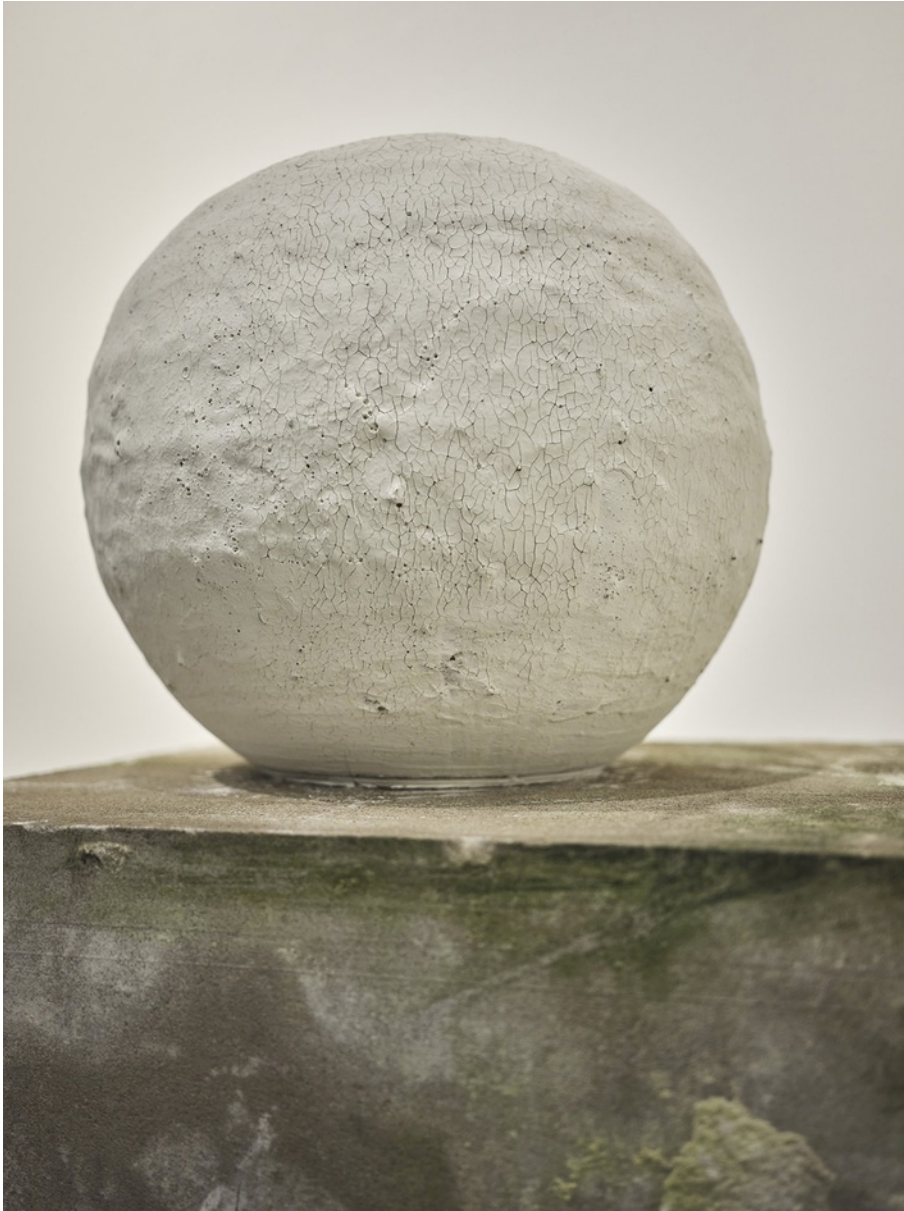

High fired stoneware with glaze  
16 x 15 x 15 in  
40.6 x 38.1 x 38.1 cm

© Theaster Gates  
Photo: Chris Strong  
Courtesy Gagosian



THEASTER GATES  
Vessel #25, 2020, detail



High fired stoneware with glaze  
16 x 15 x 15 in  
40.6 x 38.1 x 38.1 cm

© Theaster Gates  
Photo: Chris Strong  
Courtesy Gagosian

THEASTER GATES

*Brick Reliquary - Square with Marks, 2020*



Wood fired brick, wood ash, magnesium dioxide, and black stain

12 x 12 x 4 in

30.5 x 30.5 x 10.2 cm

© Theaster Gates

Photo: Robert McKeever

Courtesy Gagosian



THEASTER GATES

*Brick Reliquary - Square with Marks*, 2020, detail



Wood fired brick, wood ash, magnesium dioxide, and black stain

12 x 12 x 4 in

30.5 x 30.5 x 10.2 cm

© Theaster Gates

Photo: Robert McKeever

Courtesy Gagosian



THEASTER GATES

*Brick Reliquary - Tea Compression of Rectangle with Melted Bowl, 2020*

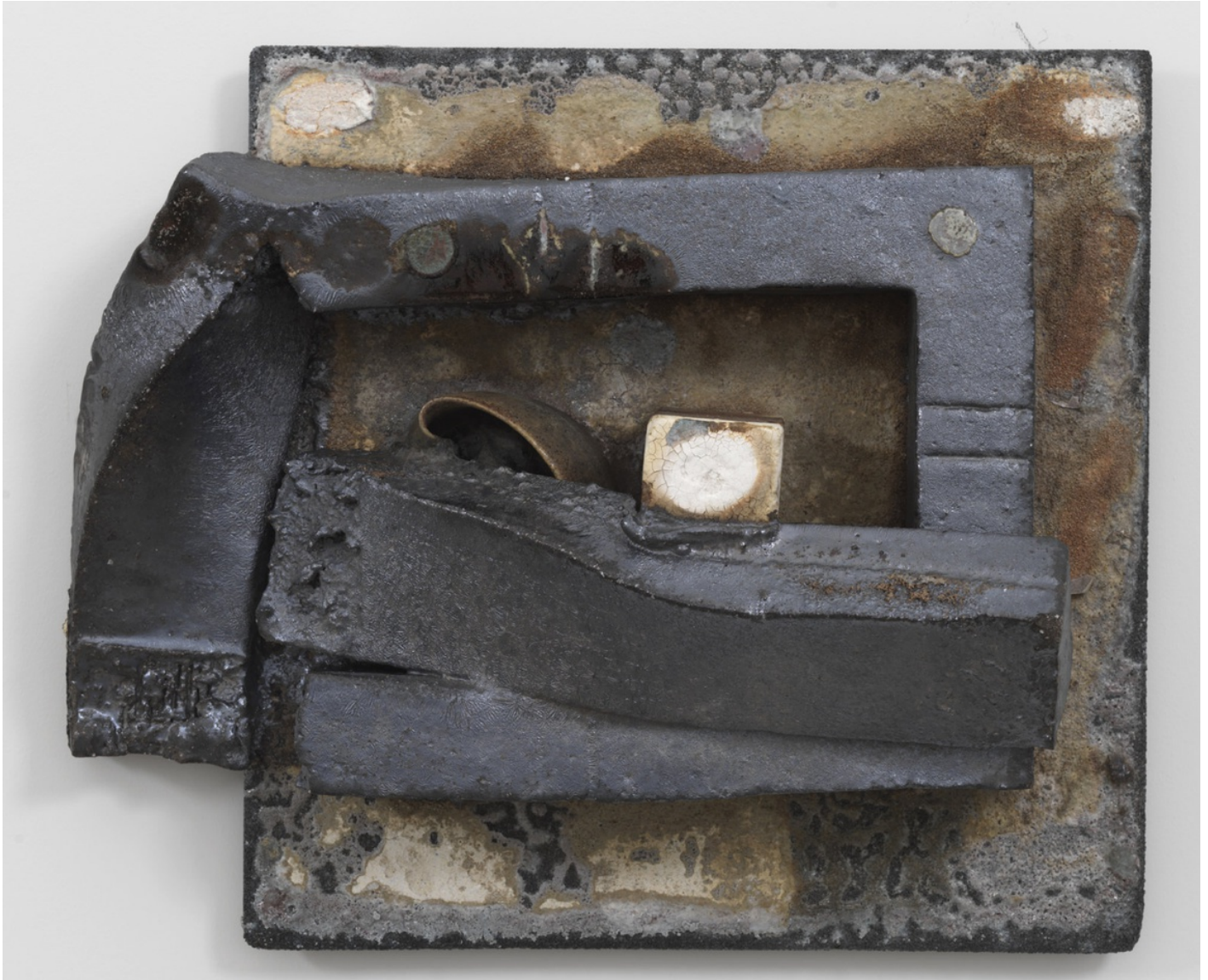

18 x 22 x 9 in

45.7 x 55.9 x 22.9 cm

© Theaster Gates

Photo: Robert McKeever

Courtesy Gagosian

THEASTER GATES

*Brick Reliquary - Tea Compression of Rectangle with Melted Bowl*, 2020, detail



18 x 22 x 9 in

45.7 x 55.9 x 22.9 cm

© Theaster Gates

Photo: Robert McKeever

Courtesy Gagosian

THEASTER GATES  
*Black Vessel*, 2020, installation view



Artwork © Theaster Gates  
Photo: Rob McKeever  
Courtesy Gagosian



THEASTER GATES  
*Black Vessel*, 2020, installation view



Artwork © Theaster Gates  
Photo: Rob McKeever  
Courtesy Gagosian

THEASTER GATES  
*Black Vessel*, 2020, installation view



Artwork © Theaster Gates  
Photo: Rob McKeever  
Courtesy Gagosian

THEASTER GATES  
*Black Vessel*, 2020, installation view



Artwork © Theaster Gates  
Photo: Rob McKeever  
Courtesy Gagosian



THEASTER GATES  
*Black Vessel*, 2020, installation view



Artwork © Theaster Gates  
Photo: Rob McKeever  
Courtesy Gagosian

THEASTER GATES  
*Black Vessel*, 2020, installation view



Artwork © Theaster Gates  
Photo: Rob McKeever  
Courtesy Gagosian

THEASTER GATES  
*Black Vessel*, 2020, installation view



Artwork © Theaster Gates  
Photo: Rob McKeever  
Courtesy Gagosian



THEASTER GATES  
*Black Vessel*, 2020, installation view



Artwork © Theaster Gates  
Photo: Rob McKeever  
Courtesy Gagosian

THEASTER GATES  
*Black Vessel*, 2020, installation view



Artwork © Theaster Gates  
Photo: Rob McKeever  
Courtesy Gagosian



THEASTER GATES  
*Black Vessel*, 2020, installation view



Artwork © Theaster Gates  
Photo: Rob McKeever  
Courtesy Gagosian



THEASTER GATES  
*Black Vessel*, 2020, installation view



© Theaster Gates  
Photo: Robert McKeever  
Courtesy Gagosian